

# **P S R ENGINEERING COLLEGE, SIVAKASI**

*(An Autonomous Institution affiliated to Anna University, Chennai, Accredited by NBA & NAAC)*

**APPAYANAICKENPATTY, SEVALPATTY, SIVAKASI-626140**

**VIRUDHUNAGAR DISTRICT, TAMILNADU**



# **MANDATORY DISCLOSURE**

## CONTENTS

Sl.No.	Topic
1	AICTE File No.
2	Institution details with Address
3	Geographical Location
4	Type of Institution
5	Details of the organization running the Institution
6	Details of the Affiliating University
7	Details of principal
8	Governing Board Members
9	Academic Council
10	Organizational Chart
11	Grievance Redressal Mechanism for faculty, staff and students
12	Name of the Programmes
13	Name of Teaching Staffs
14	Non Teaching Staffs
15	Various Committees functioning in our college for the smooth conduct of the day to day activities

# Mandatory Disclosure

## 1. AICTE File No.

S.No	Degree with specialization	AICTE Approval with No. and Date	Period of Approval
1	B.E.- Civil Engineering	<b>F.No. Southern/1-3325515711/2017/EOA</b> <b>Date: 30/03/2017</b>	<b>2017-18</b>
2	B.E.- Computer Science and Engineering		
3	B.E.- Electronics & Communication Engineering		
4	B.E.- Electrical & Electronics Engineering		
5	B.E.- Mechanical Engineering		
6	B.Tech.- Biotechnology		
7	M.E.- Structural Engineering		
8	M.E.- Computer Science and Engineering		
9	M.E.- Applied Electronics		
10	M.E.- Power Electronics and Drives		
11	M.E.- Engineering Design		
12	Master of Business Administration(MBA)		

## 2. Institution details with Address

Name of the College	P S R Engineering College, Sivakasi
Address	Appayanaickenpatty, sevalpatti, Virudhunagar District.
City & Pincode	Sivakasi-626140
State / UT	Tamilnadu
Phone number with STD code	04562 - 239091
Fax number with STD code	04562 - 239284
Office hours at the Institution	9:00 AM. to 4:00 PM
Academic hours at the Institution	9:00 AM. to 4:00 PM
Email	principal@psr.edu.in
Website	www.psr.edu.in
Nearest Railway Station(dist. in KM)	Virudhunagar(30km)
Nearest Airport (dist. in KM)	Madurai(110km)

## 3. Geographical Location



#### 4. Type of Institution

Type of Institution : Private-Self Financed  
Category (1) of the Institution : Telugu Minority  
Category (2) of the Institution : Co-Ed

#### 5. Details of the organization running the Institution

Name of the organization running the Institution : P S Ramasamy Telugu Minority Educational and Charitable Trust  
Type of the organization : Trust  
Address of the organization : P S R Engineering College Appayanaickenpatty, sevalpatti, Sivakasi-626140, Virudhunagar District.  
Registered with : Sub Registrar  
Registration Number & Date : 70 & 13-04-1998  
Website of the organization : www.psr.edu.in

#### 6. Details of the Affiliating University

Name of the Affiliating University : Anna University, Chennai  
Address : Guindy, Chennai – 600 025, Tamil Nadu.  
Website : www.annauniv.edu  
Latest affiliating period : 2017-18

#### 7. Details of principal

Name of Principal : Dr. Subramanian k  
Designation : Principal  
Phone number with STD code : 04562 – 239610  
Fax number with STD code : 04562 – 239610  
Email : principal@psr.edu.in  
Highest Degree : Ph.D.,  
Field of specialization : Others-Faculty of Civil Engineering

#### 8. Governing Board Members

Sl.No.	Name of Committee Member	position	Designation
1	Mr. Solaisamy R	Managing trustee	Chairperson
2	Mrs. Vijayalakshmi S	Trustee	Industrialist
3	Mrs. Vigneshwari S	Member	Director
4	Dr. Arunkumar G	Member	Managing director-Aarthi scans
5	Dr. Gunasekaran K	Member-Nominee of UGC	Educationalist
6	Dr. Narasimman P	Member – Nominated by state Government of Tamil nadu	Educationalist
7	Dr. Karunamoorthy L	Member- Nominated by Anna University Chennai	Educationalist
8	Dr. Subramanian K	Member Secretary	Principal
9	Dr. Viswanathan K.R	Honorary Member	Director academicPlanning
10	Dr. Marichamy P	Member Faculty	Dean
11	Dr. Ramesh S	Member Faculty	HOD EEE

Frequency of Meetings : Board Meeting – Yearly  
Date of Last Meeting :

## 9. Academic Council

Sl.No.	Name & Address	Position
1	<b>Dr.Subramanian K</b> Principal, P S R Engineering College, Sivakasi	Chairman
2	<b>Dr.Selvakumar R</b>	Member
3	<b>Dr. Marichamy P</b> Dean	Member
4	<b>Dr.ShahulHameed M</b> Professor and Head, Department of Civil Engineering	Member
5	<b>Dr.Valarmathi K</b> Professor and Head, Department of ECE	Member
6	<b>Dr.Rubasoundar K</b> Professor and Head, Department of CSE	Member
7	<b>Dr.Pitchipoo P</b> Professor and Head, Department of Mechanical Engineering	Member
8	<b>Dr. Ramesh S</b> Professor and Head, Department of EEE	Member
9	<b>Dr.Subramanian K</b> Professor and Head, Department of Bio Technology ,	Member
10	<b>Dr.Viswanathan K.R</b> Faculty of Mechanical Engineering,	Member
11	<b>Dr. Vincent Venkatesan P</b> Faculty of Civil Engineering,	Member
12	<b>Mr. Lakshmi Narasimhan M,</b> Architect,	Member
13	<b>Mr. Thirumalaikumar R</b> Head, Department of MBA	Member
14	<b>Mr.Sriram D</b> Head, Department of H&S	Member
15	<b>Dr.Singaravelan S</b> Associate professor, Department of CSE	Member
16	<b>Mr.Muthiah</b> Associate professor, Department of Mechanical Engineering	Member
17	<b>Dr.Ranjithkumar</b> Associate professor, Department of ECE	Member
18	<b>Mr.Kumar P</b> Associate professor, Department of Civil Engineering	Member
19	<b>Mrs.Ramalakshmi K</b> Associate professor, Department of ECE	Member

Frequency of meetings & date of last meeting : Yearly& 10.02.2018

## 10. Organizational Chart

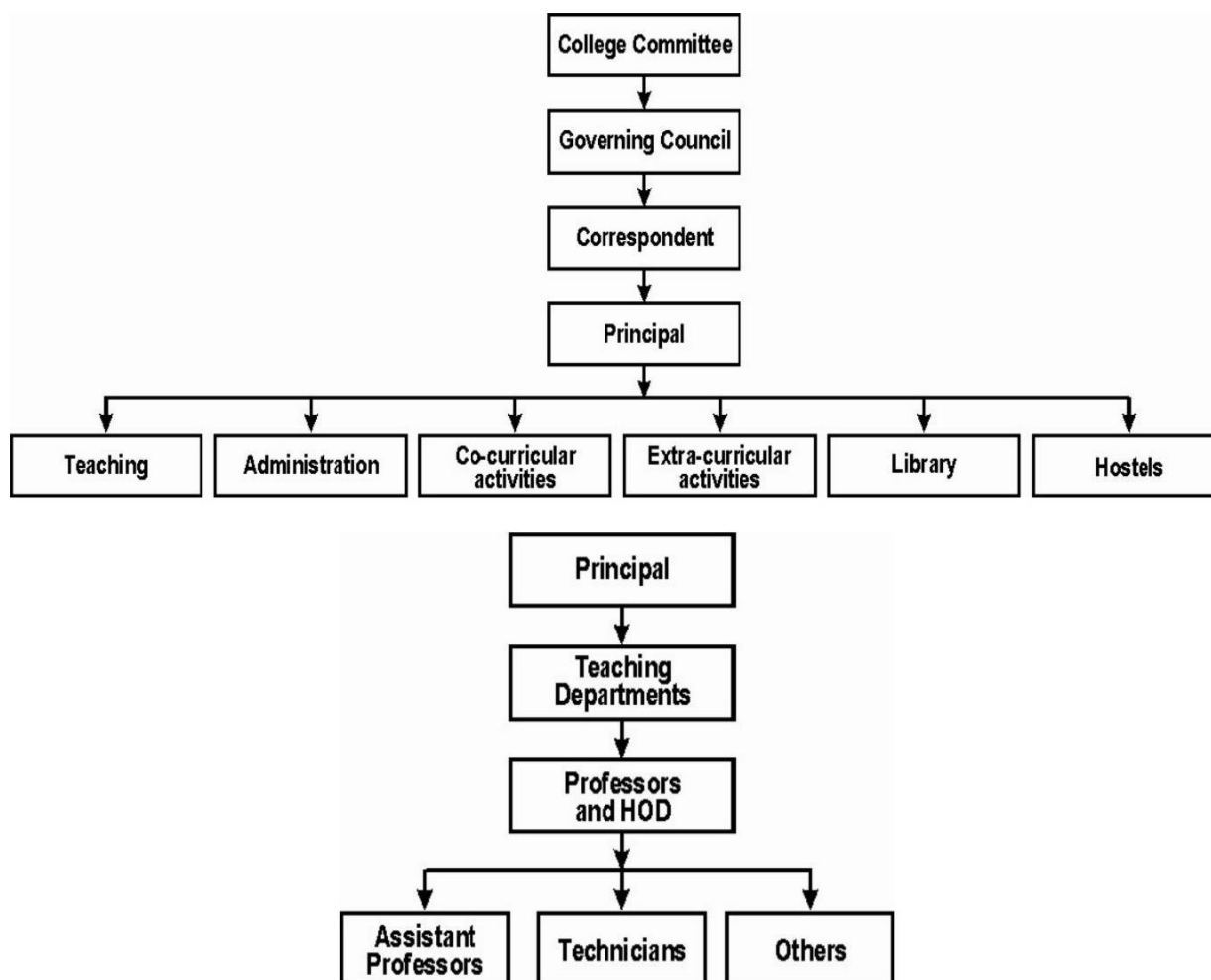

## 11. Grievance Redressal Mechanism for faculty, staff and students

The college has a Grievance Redressal Cell to redress the grievance of its stakeholders. The students approach the cell to voice their grievances regarding academic matters, health services, library and other services. A Student may send their grievance to the Principal over email ([principal@psr.edu.in](mailto:principal@psr.edu.in)) or put the note in the Grievancebox located near the Principal's office. The cell redresses the grievances by sorting out the problems promptly and judiciously. It comprises the following members:

Faculty Name	Department	Designation
Dr. S.Ramesh	EEE	Staff-in-change
Mrs. R.Rajeswari	BT	Member
Mrs.A.Ramathilagam	CSE	Member
Dr. R.Srinivasan	PHY	Member

## 12. Name of the Programmes

- 1 **B.E – Civil Engineering**  
Course : B.E. – Civil Engineering  
Level : UG  
Year of Establishment : 2009  
Approved Intake : 120
  
- 2 **B.E – Computer Science and Engineering**  
Course : B.E. – Computer Science and Engineering  
Level : UG  
Year of Establishment : 1999  
Approved Intake : 120
  
- 3 **B.E – Electronics and Communication Engineering**  
Course : B.E – Electronics and Communication Engineering  
Level : UG  
Year of Establishment : 1999  
Approved Intake : 120
  
- 4 **B.E – Electrical and Electronics Engineering**  
Course : B.E– Electrical and Electronics Engineering  
Level : UG  
Year of Establishment : 2001  
Approved Intake : 60
  
- 5 **B.E. – Mechanical Engineering**  
Course : B.E. – Mechanical Engineering  
Level : UG  
Year of Establishment : 2005  
Approved Intake : 120
  
- 6 **B.Tech– Biotechnology**  
Course : B.Tech – Biotechnology  
Level : UG  
Year of Establishment : 2002  
Approved Intake : 30
  
- 7 **M.E–Structural Engineering**  
Course : B.Tech – Biotechnology  
Level : PG  
Year of Establishment : 2012  
Approved Intake : 18
  
- 8 **M.E – Computer Science and Engineering**  
Course : M.E – Computer Science and Engineering  
Level : PG  
Year of Establishment : 2009  
Approved Intake : 18
  
- 9 **M.E– Applied Electronics**  
Course : M.E – Applied Electronics  
Level : PG  
Year of Establishment : 2012  
Approved Intake : 18

**10 M.E – Power Electronics and Drives**

Course : M.E – Power Electronics and Drives  
 Level : PG  
 Year of Establishment : 2013  
 Approved Intake : 18

**11 M.E –Engineering Design**

Course : M.E – Engineering Design  
 Level : PG  
 Year of Establishment : 2013  
 Approved Intake :18

**12 MBA- Master of Business Administration**

Course : MBA- Master of Business Administration  
 Level : PG  
 Year of Establishment : 2006  
 Approved Intake : 60

**13. Name of Teaching Staff**

<b>Department of Civil Engineering</b>		
<b>Faculty Name</b>	<b>Qualification</b>	<b>Designation</b>
Dr. K.Subramanian	M.E.,Ph.D	Associate Professor
Dr. M.ShahulHameed	M.E.,Ph.D	Associate Professor
Mr. S. Dharmar	M.E.,Ph.D	Associate Professor
Mrs. R. BhanuPriya	M.E.,	Associate Professor
Mr.K.Mahendran	M.E.,	Associate Professor
Mr. P. Kumar	M.E.,	Associate Professor
Mr. S. KarthikRagunath	M.E.,	Associate Professor
Mr. S. Ashok Manikandan	M.E.,	Associate Professor
Mr. L. Arun Raja	M.E.,	Assistant Professor
Mrs.A.Dhanalakshmi	M.E.,	Assistant Professor
Mr. S. Lakshmi Narayanan	M.E.,	Assistant Professor
Mr. A. Gopalsamy	M.E.,	Assistant Professor
Ms. T. Sonia	M.E.,	Assistant Professor
Ms. R. Subashini	M.E.,	Assistant Professor
Mrs. D. Nivethitha	M.E.,	Assistant Professor
Mrs. J. Jeyaseela	M.E.,	Assistant Professor
Mr. M. Nishanth	M.E.,	Assistant Professor
Mr.J.Varunan	M.E.,	Assistant Professor
Ms. O. Seeba Rose	M.E.,	Assistant Professor
Mr. G. Basker Sigh	M.E.,	Assistant Professor
Ms. N. Saranya	M.E.,	Assistant Professor
Ms.S. Thamarai	M.E.,	Assistant Professor
Ms. A. Leema Margret	M.E.,	Assistant Professor
Ms.B.Boomapriya	M.E.,	Assistant Professor
Ms.A.Dhanalakshmi	M.E.,	Assistant Professor
Ms.K.Ranjitha	M.E.,	Assistant professor
Mr.M.Venkadasubramanian	M.E.,	Assistant professor
Ms.V.Archana	M.E.,	Assistant professor
Mr.R.Manojguru	M.E.,	Assistant professor



<b>Department of Computer Science and Engineering</b>		
<b>Faculty Name</b>	<b>Qualification</b>	<b>Designation</b>
Dr. K. RubaSoundar	M.E.,Ph.D.,	Professor & Head
Dr.D.V.PradeepSankar	M.E.,Ph.D.,	Professor
Dr.C.Balasubramanian	M.E.,Ph.D.,	Professor
Dr.S.Singaravelan	M.E.,Ph.D.,	Associate Professor
Dr.R.Arun	M.E.,Ph.D.,	Associate Professor
Dr.S.Rajasoundaran	M.Tech.,Ph.D.,	Associate Professor
Dr. S. Priyadarsini	M.E.,Ph.D.,	Associate Professor
Mrs.A.Ramathilagam	M.E.,	Associate Professor
Mrs.S.Amutha	M.E.,	Associate Professor
Mr. R. Palani Kumar	M.Tech.,	Associate Professor
Mrs. R. Ramani	M.E.,	Associate Professor
Mr.D.ArunShunmugam	M.E.,	Associate Professor
Mr.S.Edwin Raja	M.Tech.,	Assistant Professor
Mrs.N.Krishnaveni	M.Tech.,	Assistant Professor
Mrs.M.Piramu	M.E.,	Assistant Professor
Mr.S.Manikandan	M.E.,	Assistant Professor
Ms.S.Priya	M.E.,	Assistant Professor
Mr.P.Chandramohan	M.E.,	Assistant Professor
Mr.P.Ragavan	M.E.,	Assistant Professor
Ms.S.Mariammal	M.E.,	Assistant Professor
Mr.P.VimalKumar	M.E.,	Assistant Professor
Ms.M.Ramya	M.E.,	Assistant Professor
Ms.S.Kasthoori	M.E.,	Assistant Professor
Mrs.K.Amsaveni	M.E.,	Assistant Professor
Mrs.R.Sujitha	M.E.,	Assistant Professor
Mrs.K.R.Indira	M.E.,	Assistant Professor
Ms.P.Ponesakki	M.E.,	Assistant Professor
Ms.A.Alagulakshmi	M.E.,	Assistant Professor
Ms.L.vinitha	M.E.,	Assistant Professor
Mrs.P.Archana	M.E.,	Assistant Professor
Mrs.M.Mareeswari	M.E.,	Assistant Professor
Ms.S.Kavitha	M.E.,	Assistant Professor

<b>Department of Electronics and Communication Engineering</b>		
<b>Faculty Name</b>	<b>Qualification</b>	<b>Designation</b>
Dr.P.Marichamy	M.E.,Ph.D.,	Dean & Professor
Dr. K. Valarmathi	M.Tech.,Ph.D.,	Professor & HOD
Dr.V.Ilankumaran	M.Tech.,Ph.D.,	Professor
Dr.P.SureshPandiayarajan	M.E.,Ph.D.,	Professor
Dr.A.Niranjilkumar	M.E.,Ph.D.,	Associate Professor
Dr.P.Ranjithkumar	M.E.,Ph.D.,	Associate Professor
Mr.S.Balasubramanian	M.E.,	Assistant Professor
Mr.S.Athimoolam	M.E.,	Assistant Professor
Mr.G.Lingasamy	M.E.,	Assistant Professor
Mrs.J.Meena	M.E.,	Assistant Professor

Mrs.K.Ramalakshmi	M.E.,	Assistant Professor
Mr.R.Arunkumar	M.E.,	Assistant Professor
Mr.N.S.Yogaananth	M.E.,	Assistant Professor
Mrs.P.A.Mathina	M.Tech.,	Assistant Professor
Mrs.P.Lingeswari	M.E.,	Assistant Professor
Mrs.D.Venkateshwari	M.E.,	Assistant Professor
Mrs.M.Vimala	M.E.,	Assistant Professor
Mr.P.Govindamoorthi	M.E.,	Assistant Professor
Mrs.S.Amutha	M.E.,	Assistant Professor
Mrs.P.Krishnaleela	M.E.,	Assistant Professor
Ms.R.N.Nivethitha	M.E.,	Assistant Professor
Ms.M.IndhuMathi	M.E.,	Assistant Professor
Mrs.T.Vaishnavi	M.E.,	Assistant Professor
Mr.S.Karthik	M.E.,	Assistant Professor
Ms.S.OviyaGraselin	M.E.,	Assistant Professor
Mr.G.Eswaran	M.E.,	Assistant Professor
Ms.Mahalakshmi	M.E.,	Assistant Professor

<b>Department of Electrical and Electronics Engineering</b>		
<b>Faculty Name</b>	<b>Qualification</b>	<b>Designation</b>
Dr. S. Ramesh	M.E.,Ph.D.,	Professor & Head
Dr.M.Arunraja	M.E.,Ph.D.,	Associate Professor
Dr.E.Sakthivel	M.E.,Ph.D.,	Associate Professor
Mr. T. Balasubramanian	M.E.,	Assistant Professor
Mr. S. Sivakumar	M.E.,	Assistant Professor
Mrs. S. Krishnaveni	M.E.,	Assistant Professor
Mrs. R. Aruna	M.Tech.	Assistant Professor
Mrs. M. Yamuna	M.E.,	Assistant Professor
Mr. S. Manimaran	M.E.,	Assistant Professor
Mr. S. Ramaraj	M.E.,	Assistant Professor
Mr. P. SarathChandran	M.E.,	Assistant Professor
Ms. B. Mangayarkkarasi	M.E.,	Assistant Professor
Mr. R. Madavan	M.E.,	Assistant Professor
Mrs. K. Genga Devi	M.E.,	Assistant Professor
Ms. V. DhivyaRubini	M.E.,	Assistant Professor
Ms. S. Shenbagaramalakshmi	M.E.,	Assistant Professor

<b>Department of Mechanical Engineering</b>		
<b>Faculty Name</b>	<b>Qualification</b>	<b>Designation</b>
Dr. P. Pitchipoo	M.E.,Ph.D.,	Professor&Head
Mr. A. Muthiah	M.E.,Ph.D.,	Professor
Mr. G. Uthayakumar	M.S.,	Associate Professor
Mr. S. Veerasaravanakumar	M.E.,	Associate Professor
Mr. P. Ebenezer Sathish Paul	M.E.,	Associate Professor
Mr. K.Ganesan	M.E.,M.B.A.,(Ph.D)	Associate Professor
Mr.M.Ramar	M.E.,	Associate Professor
Mr.K.Rajkumar	M.E.,	Associate Professor
Mr.V.M.Saravanan	M.E.,	Associate Professor
Mr.P.Raja	M.E.,	Associate Professor
Mr.K.Karthik	M.E.,	Assistant Professor
Mr. R. Ragavan	M.Tech.,(Ph.D)	Assistant Professor
Mr.V.Pandiyaraj	M.E.,	Assistant Professor
Mr.R.Senthil Kumar	M.E.,	Assistant Professor
Mr.Y.Kumarasamy	M.E.,	Assistant Professor
Mr.D.Sundarrajan	M.E.,	Assistant Professor
Mr.V.Manojkumar	M.E.,	Assistant Professor
Mr.K.Muthusamy	M.E.,	Assistant Professor
Mr.M.Ayyappan	M.E.,	Assistant Professor
Mr.M.Sankarasubramanian	M.E.,(Ph.D)	Assistant Professor
Mr.T.Suresh	M.E.,	Assistant Professor
Mr.M.V.Maheswaran	M.E.,	Assistant Professor
Mr. S.Durairaj	M.E.,	Assistant Professor
Mr.R.Dinakaran	M.Tech.,(Ph.D)	Assistant Professor
Mr.P.Kannan	M.E.,	Assistant Professor
Mr.K.Ravikumar	M.E.,	Assistant Professor
Mr.M.Kalimuthu	M.E.,	Assistant Professor
Mr. P.Durkaieswaran	M.E.,	Assistant Professor

<b>Department of Biotechnology</b>		
<b>Faculty Name</b>	<b>Qualification</b>	<b>Designation</b>
Dr.K.Subramanian	M.Sc.,M.Phil.,Ph.D	Professor & Head
Mrs. R. Rajeswari	M.Sc., M.Phil.,	Associate Professor
Dr.M.Indhumathi	M.Tech.,Ph.D.	Assistant Professor
Mrs.K.Shalini	M.Tech.,	Assistant Professor
Ms.A.Gayathri	M.Tech.,	Assistant Professor
Ms.R.Ba.Suryalakshmi	M.Tech.,	Assistant Professor

<b>Department of MBA</b>		
<b>Faculty Name</b>	<b>Qualification</b>	<b>Designation</b>
Mr. R. Kasi Raman	B.E.,M.B.A., PGDHRM.,	Associate Professor
Dr.P.Kannan	M.B.A.,M.Phil.,MA.,Ph.D.	Associate Professor
Ms. S. Umamaheswari	B.E.,M.B.A.,	Assistant Professor
Mrs. K. Geetharani	M.B.A.,M.Phil.,	Assistant Professor
Dr. N. Manikandan	M.B.A.,Ph.D.,	Assistant Professor
Ms. S. SaranyaJegajothi	B.E.,M.B.A.,	Assistant Professor
Mrs. S. Rekha	B.Tech.,M.B.A.,	Assistant Professor
Ms.S.Gayathri	M.B.A., M.Phil.,	Assistant Professor

<b>Department of Humanities &amp; Sciences</b>		
<b>MATHEMATICS</b>		
<b>Faculty Name</b>	<b>Qualification</b>	<b>Designation</b>
Mr. D. Sriram	M.Sc.,M.Phil., B.Ed.,	Prof./HOD (H & S)
Mr. V. Ramamurthi	M.Sc.,M.Phil.,	Prof.
Dr. N. Jeyabalan	M.Sc.,M.Phil.,Ph.D.,	Associate Professor
Mr.R.Venkateswara	M.Sc.,M.Phil.,	Associate Professor
Mr.V.Arumugam	M.Sc.,M.Phil.,B.Ed.,	Assistant Professor
Ms. S. Maheswari	M.Sc.,M.Phil., B.Ed.,	Assistant Professor
Ms. B. Suganya	M.Sc.,M.Phil.,	Assistant Professor
Ms.K.Kasthuri	M.Sc.,M.Phil.,	Assistant Professor
Mr. Krishnakumar	M.Sc.,M.Phil.,	Assistant Professor
Mrs. A.Rajarajeswari	M.Sc.,M.Phil.,	Assistant Professor

<b>PHYSICS</b>		
<b>Faculty Name</b>	<b>Qualification</b>	<b>Designation</b>
Dr.R.Srinivasan	M.Sc.,Ph.D.,	Professor
Mr.P.Gopalakrishnan	M.Sc.,M.Phil.,B.Ed.,	Prof.Dept.i/c
Dr.M.Vigneswari	M.Sc.,M.Phil.,Ph.D.,	Asso. Prof.
Mrs.R.SankaraGomathi	M.Sc.,M.Phil.,	Asst. Prof.
Ms.S.Vanaja	M.Sc.,M.Phil.,B.Ed.,	Asso. Prof.
Ms.S.Rajeee	M.Sc.,M.Phil.,	Asso. Prof.
Ms.K.Krishnajeyanthi	M.Sc.,M.Phil.,	Assistant Professor

<b>CHEMISTRY</b>		
<b>Faculty Name</b>	<b>Qualification</b>	<b>Designation</b>
Dr. S.Johnson Raja	M.Sc.,Ph.D.,	Prof.Dept.i/c
Dr.A.Suman	M.Sc.,Ph.D.,	Associate Professor
Mr. K. Gurusamy	M.Sc.,M.Phil.,B.Ed.,	Assistant Professor
Mrs.S.Sona Devi	M.Sc.,M.Phil.,	Assistant Professor
Ms. R.Ponmanachelvi	M.Sc.,M.Phil.,	Assistant Professor

<b>ENGLISH</b>		
<b>Faculty Name</b>	<b>Qualification</b>	<b>Designation</b>
Dr.R. Ramar	M.A.,Ph.D.,	Professor
Ms.J.Bridjit Jeyachitra	M.A.,M.Phil.,	Assistant Professor
Ms.S.Selva lakshmi prabha	M.A.,M.Phil.,	Assistant Professor
Ms.B. Jeyapushpa	M.A.,M.Phil.,B.Ed.,	Assistant Professor
Ms.S.Meenakumari	M.A.,M.Phil.,B.Ed.,	Assistant Professor
Mrs.K.Latha	M.A.,M.Phil.,B.Ed.,	Assistant Professor
Ms.S. Padmaja	M.A.,M.Phil.,	Assistant Professor
Ms.B. Selvalakshmi	M.A.,M.Phil.,B.Ed.,	Assistant Professor
Ms.A.Gejalakshmi	M.A.,M.Phil.,	Assistant Professor

<b>Department of Library</b>		
<b>Name</b>	<b>Qualification</b>	<b>Designation</b>
Mr. M. Syed Ibrahim	M.A.,M.L.I.Sc.,M.Phil.,	Librarian
Mrs. S. Lakshmi	M.A.,M.L.I.Sc.,	Assistant Librarian
Mr. S. Balamurugan	B.A.,M.L.I.Sc.,	Library Assistant

Department of Physical Education		
Mr.R.Sundaramoorthi	M.P.Ed.,M.Phil.	Physical Director

#### 14. Non Teaching Staffs

Department of Computer Science and Engineering		
Name	Qualification	Designation
Mr. N. Manikandan	B.Sc.,(CS)CCNA	System Admin.
Mr.M.Rajkumar	B.C.A.,	Technician
Ms. J. Amutha	D.C.S.E.,A.M.I.E., Technician	Technician
Ms.G.Saravana Devi	M.COM(CA)	Technician
Mr.S.MathanEswaran	B.Tech.,CCNA	Assist.System Admin.
Ms.M.LakshmiPriya	B.Sc.,(CS)	Technician
Mr.S.Kanagaraj	D.C.S.E.,	Technician
Mr.M.Seenivasagan	SSLC	Office Assistant
Ms. V.Manjula	BA	Office Assistant

Department of Electrical and Electronics Engineering		
Name	Qualification	Designation
Mr.V.Jagatheesan	D.E.C.E.,	Electrical maintenance
A.Sundaramahalingam	D.E.C.E.,	Electrical maintenance
Mr. P. Raja Sekar	B.Sc.,	Lab Tech
Mr. R. Vinothkumar	D.E.C.E.,,	Lab Tech.
Mr. V. Veerapandian	D.E.C.E.,,	Lab Tech.
Mr.S.Mahawari	D.Pharm	Dept. Asst.

Department of Electronics and Communication Engineering		
Name	Qualification	Designation
Mr. C.N.Muthukumar	D.ECE	Lab Tech.
Mr.C.Karigolraj	D.ECE	Dept. Assistant
Ms.S.Jothilakshmi	B.E.,	Lab Tech.
Ms.S.Mahalakshmi	D.ECE	Lab Tech.
Ms.V.Subathra	MCA	Lab Tech.
Ms.R.Vennila	Bsc	Lab Tech.
Ms.S.Nithya	B.E.,	Lab Tech.
Ms.K.Deepa	B.E.,	Lab Tech.

Department of Civil Engineering		
Name	Qualification	Designation
Mr.M.Kumar	B.Sc	Lab. Assistant
Mr.K.Ratha Krishnan	SSLC	Office Assistant

Department of BioTechnology		
Name	Qualification	Designation
Mr. K. Perumal	B.Sc.,	Lab Tech

<b>Department of Mechanical Engineering</b>		
<b>Name</b>	<b>Qualification</b>	<b>Designation</b>
Mr.P.Pattamuthu	I.T.I.	Welder
Mr. V. VandimalaMuthukumar	I.T.I.	Fitter
Mr.G.Kalirajan	I.T.I.	Turner
Mr.R.Jayakumar	M.Sc.	Lab Tech.
Mr.K.Senthurapandi	D.M.E	Lab Tech.
Mr.P.Sankarkumar	D.M.E	Lab Tech.

<b>Department of Humanities and Science</b>		
<b>Name</b>	<b>Qualification</b>	<b>Designation</b>
Ms.G. ThiruvallarSelvi	B.Sc.,	Physics & Chemistry Lab Tech.

<b>Administrative Staff</b>	
<b>Name</b>	<b>Qualification</b>
Mr. V. Kannan	B.Sc.,
Mr. K.S.V. Balasubramaniam	M.A.,
Mr. A. Kumaresan	M.Com.,M.Phil.,B.Ed.,
Mr. P. Ayyasamy	M.Com.,
Mrs.P.Dhanalakshmi	M.Com.,DTP.,
Mr. K. Balasubramanian	B.Sc.,
Mr.L.Jaganathan	Officer Assit
Mr. M. Thavaselvam	Officer Assit

<b>Transport</b>	
<b>Name</b>	<b>Designation</b>
Mr. R. Purusothaman	Driver
Mr. R.Palkannan	Mechanic
Mr. P. Udayakumar	Driver
Mr. S. Raja	Driver
Mr. N. Dinesh kumar	Driver
Mr. A. Uthandaeswaran	Driver
Mr.G.Subbiah	Driver
Mr.A.Ramasamy	Driver
Mr.G.Subburaj	Driver
Mr.S.Karuppiail	Driver
Mr.N.Immanuvel	Driver
Mr.S.Mahendran	Driver
Mr.S.Rammraj	Driver

<b>Work Section</b>	
<b>Name</b>	<b>Designation</b>
Mr. V. Jagathesan	Electrician
Mr. A. Mahalingam	Electrician
Mr. A. Mariappan	Telephone Maintenance
Mr. K. Sankarappan	Security
Mr. G. Seenivasagan	Security

## 15. Various Committees functioning in our college for the smooth conduct of the day to day activities:

### 1. Office of the Dean (Academic)

The Dean's office is responsible for organizing meetings of all academic bodies such as Syllabus Committees, Board of Studies, Standing Committee, Academic Council, Board of Management to frame the Regulations, Curriculum and Syllabi for all the UG and PG Programmes as per the guidelines given by the UGC, AICTE and Anna University, Chennai. This office also periodically reviews and revises the UG and PG Regulations, Curriculum and Syllabus of all Programmes of Engineering, Technology, Science & Humanities and Management Studies. Preparation of Strategic plan and follow up.

Name	Dept.	Designation
Dr.P.Marichamy	ECE	Dean(Academic)
Mrs.K.Ramalakshmi	ECE	Member
Dr.S.Singaravelan	CSE	Member
Mr.R.Venkateshwara	MATHS	Member
Mr. T. Balasubramanian	EEE	Member
Mr.P.Kumar	CIVIL	Member
Mr. P. Ebenezer Sathish Paul	MECH	Member
Dr.N.Manikandan	MBA	Member
Dr.M.Indhumathi	BT	Member

### 2. Office of the Dean (Research)

To encourage Research and Development Activities in the department and Student Project Co-ordination. To coordinate and prepare project proposals for various agencies including PSR Trust.

Name	Dept.	Designation
Dr.M.ShahulHameed	CIVIL	Dean(Research)
Dr.P.Marichamy	ECE	Member
Dr.S.Ramesh	EEE	Member
Dr.P.Pitchipoo	MECH	Member
Dr.K.RubaSoundar	CSE	Member
Dr.S.Singaravelan	CSE	Member
Dr.K.Valarmathi	ECE	Member
Dr.K.Subramanian	Bio.Tech	Member
Dr.P.Ranjith Kumar	ECE	Member
Dr.K.Rajamannar	MBA	Member
Dr.N.Manikandan	MBA	Member
Dr.R.Srinivasan	PHY	Member
Dr.S.Johnson Raja	CHEM	Member
Dr.M.Vigneswari	PHY	Member

### 3. Office of the Controller of Examinations

The office of the Controller of Examinations conducts all the End Semester examination, Supplementary Examinations etc., Valuation of answer scripts and publication of results, issue of grade sheets, consolidated mark statements, provisional certificate and degree certificate are all an important part of college autonomy. Principal deeply monitoring through the Deputy Controller of Examination and Assistant Controller of Examination.

Name	Dept.	Designation
Mrs.R.Rajeswari	BT	COE

#### 4. Autonomous Examination Cell

To make arrangements for conducting smooth autonomous end semester examinations.

Name	Dept.	Designation
Dr.S.Singaravelan	CSE	Converer
Mr.S.Sivakumar	EEE	Member
Mr.S.Lakshmi Narayanan	CIVIL	Member
Dr.A.Suman	CHEM	Member

#### 5. Internal Examination Cell

To make arrangements for conduct of all internal assessment tests and pre semester examinations.

Name	Dept.	Designation
Mr.V.Ramamurthi	MATHS	Staff in charge
Dr.N.Jeyabalan	MATHS	Staff in charge
Ms. B. Suganya	MATHS	Member
Mr. K.Gurusamy	CHEM	Member
Mrs.M.Vimala	ECE	Member

#### 6. Training and Placement Cell .

Conducting need based competence building programmes and company specific training programmes for all the students.Organizing training programmes on Aptitude, Skill Development, Group discussions and Interview Techniques to equip students to face campus Recruitment through Quality cricle forum(QC).

Name	Dept.	Designation
Mr. V.ShunmugaSundaram	MBA	Head-Corporate Relations
Mr.R.Kasiraman	MBA	Placement Officer
Mr.P.Ragavan	CSE	Member
Mr. D.Sriram	MATHS	Member
Mr.D.Sundarrajan	MECH	Member
Ms.D.Suvathi	CSE	Member
Mr.R.Sundaramoorthi	PED	Member

#### 7. ISTE Student Chapter

Providing guidance and training to students to develop better learning Skills, pleasing personality and developing industry ready engineering professionals, are the key result areas of the College ISTE Students chapter.

Name	Dept.	Designation
Mrs.A.Ramathilagam	CSE	Faculty Advisor
Mrs.P.Krishnaleela	ECE	Member
Ms.B.Mangayarkkarsi	EEE	Member
Mr.K.Muthusamy	MECH	Member
Ms. T.Sonia	CIVIL	Member
Mrs.K.Shalini	BT	Member



## 8. ISTE Staff Chapter

Enrolling staff members and sending News Letters to members, conducting activities for the Faculty members.

Name	Dept.	Designation
Dr.M.Vigneswari	PHY	Faculty Advisor
Mr.P.Raja	MECH	Member

## 9. IEEE Student Branch

Enrolling students and staff members and conducting activities for the students and faculty members.

Name	Dept.	Designation
Dr.S.Ramesh	EEE	Branch Counsellor
Mr.P.Govindamoorthi	ECE	Member

## 10. IETE Student Chapter

To plan, organize Technical Programs, Special Lectures, workshops, Seminars Symposia, exhibitions for the benefit of students. Also to facilitate technical visits project works, employment, contact with industries and academic institutions.

Name	Dept.	Designation
Mrs. P.A. Mathina	ECE	Branch Counsellor
Ms.M.IndhuMathi	ECE	Member

## 11. CSI Chapter

It acts as the link between academic institutions and instrumentation industry by organizing several programs. It also conducts programs for students and working professionals in the form of short term courses, symposium and topical reviews.

Name	Dept.	Designation
Mrs.N.Krishnaveni	CSE	Branch Counsellor
Mr.P.Chandramohan	CSE	Member

## 12. Institution of Engineers (India) Chapter

Providing guidance and training to students to develop better learning skills, pleasing personality and building up industry ready engineering professionals, are the key result areas of the College ISTE Student chapter.

Name	Dept.	Designation
Mr.G.Uthayakumar	MECH	Branch Counsellor
Mr.T.Balasubramanian	EEE	Member

## 13. Industry Institution Interaction Cell

Interaction with Industries and Industrialists for arranging in-plant training, industrial visit, technology sharing and generation of MOU.

Name	Dept.	Designation
Dr.P.Pitchipoo	MECH	Co-ordinator
Dr.S.Ramesh	EEE	Co-ordinator
Mr.D.Sundarrajan	Mech	Member
Mr.L.ArunRaja	CIVIL	Member
Mr.R.Madavan	EEE	Member

#### 14. Innovation Cell(I-Cell)

To create innovative ideas among the student community, arrange patents to innovative projects and sourcing funds from appropriate agencies.

Name	Dept.	Designation
Mr.P.EbenezerSathish Paul	MECH	Convenor
Dr.K.Valarmathi	ECE	Member
Mrs.R.Rajeswar	BT	Member
Mr.S.Edwin Raja	CSE	Member
Ms.R.Aruna	EEE	Member
Mr.P.Kumar	CIVIL	Member
Mr.R.Thirumalaikumar	MBA	Member

#### 15. ICTACT

To create specific focused objectives for improving the employability skills of the students and also to create awareness about the career opportunities for students in the current scenario.

Name	Dept.	Designation
Mrs.S.Amutha	CSE	Co-ordinator
Mrs.M.Piramu	CSE	Member

#### 16. Entrepreneurship Development Cell(EDC)

Organizing orientation programmes for all the students to inculcate entrepreneurial spirit and culture among them and assisting the students who wish to become entrepreneurs in terms of sourcing of finance,identifying market, preparation of business plan, product development.

Name	Dept.	Designation
Dr.N.Manikandan	MBA	Convenor
Mr.R.Kasi Raman	MBA	Co-convenor
Dr.G.AarthiPrasannaVignesh	INDUSTRIALIST	Member
Mr.S.Dharmar	CIVIL	Member
Mr.R.Ragavan	MECH	Member
Mr.K.Karthik	MECH	Member

#### 17. MMA Student Chapter

MMA Students Chapter organizes special lectures & workshops in college premises inviting personalities from Industries to exchange ideas, thoughts so as to sharpen the skills of the students.

Name	Dept.	Designation
Ms. S. Saranyajegajothi	MBA	Coordinator
Mrs. S. Rekha	MBA	Member

#### 18. Information Support Systems (ISS)

To improve our institutions productivity towards paperless office, Software Serves as perfect solution. This System helps the management, Director, Principal, Head of the Departments, Faculty members and Students.

Name	Dept.	Designation
Mr.R.Palanikumar	CSE	Convenor
Mr.R.Arunkumar	ECE	Convenor
Mr.S.Manikandan	CSE	Member

### 19. Central Library

In order to enhance Students writing skills, knowledge, imagination and creativity this committee is surveying and monitoring the resources availability and fabrication.

Mr. R. Palanikumar	CSE	Coordinator
Mr. Mr. V. Arumugam	MATHS	Member

### 20. Parent Teacher Association(PTA)

Parent Teacher Association meeting is conducted periodically to know about the students's progress. The meeting is a platform for suggestions from parents for further improvement and development of the students and institutions.

Mr.P.Gopalakrishnan	PHYS	Staff Coordinator
Ms.S.Balasubramanian	ECE	Member

### 21. Alumni Nexus

Alumni association is to create a lifelong and worldwide community of alumni though increased opportunities for meaningful engagement in order to increase awareness, pride, participation, voluntary involvement, and philanthropic commitment to the institution.

MrsR.Ramani	CSE	President
Mr.R.Arunkumar	ECE	Secretary
Mr.M.Ramar	MECH	Joint Secretary
Mr.R.KasiRaman	MBA	Treasurer

### 22. College Magazine / News Letter Committee

Preparation and collection of information about events/ activities from every department and articles from students and faculty members for internal publications.

Dr.K.Valarmathi	ECE	Convenor
Ms.S.Amutha	ECE	Member
Ms.S.Padmaja	ENG	Member

### 23. Press & Publicity Committee

Preparation and collection of Reports for Media Publications form the departments and college activities.

Dr. P.Ranjithkumar	ECE	Member
Dr.S.Johnson Raja	CHEM	Member
Mrs.K.Ramalakshmi	ECE	Member
Ms.B. Selvalakshmi	ENG	Member
Mr.G.Uthayakumar	MECH	Member

### 24. Staff Club

The major objective of forming the staff club is for meeting the Essential needs of the faculty members at the college level and also for effecting a periodical recreation for them.

Mr.A.Muthiah	MECH	Secretary
Mr.D.Sundarrajan	MECH	Member
Mr.P.Sarathchandran	EEE	Member